

An Introduction to WyIR Reports

WyIR, WyIR on the wall,
what reports will help us all

Stephanie Lewis
IIS Manager

John Taylor
Client Management Specialist



PUBLIC HEALTH
DIVISION



IMMUNIZATION
UNIT

Topics

- Define what W yIR reports are
- Discuss how reports can be helpful for providers, school nurses, W yIR authorized users, and patients
- Describe, demonstrate, and show examples of popular reports used in the W yIR

What are WylR reports?

Reports are a tool in the WylR that

- Processes the data and information that meet the criteria of the report and search parameters selected
- Present the information in a useable format to assist providers, school nurses, and other authorized users to serve their patients and other needs

How can reports be helpful to providers?

- Data Quality Improvement
- Vaccine and Inventory Management
- Clinical Decision Making
- Staff Training and Development

Navigating to the Report Module

1. Log in to the W yIR
2. Click on *Reports*
3. Click on *Report Module*

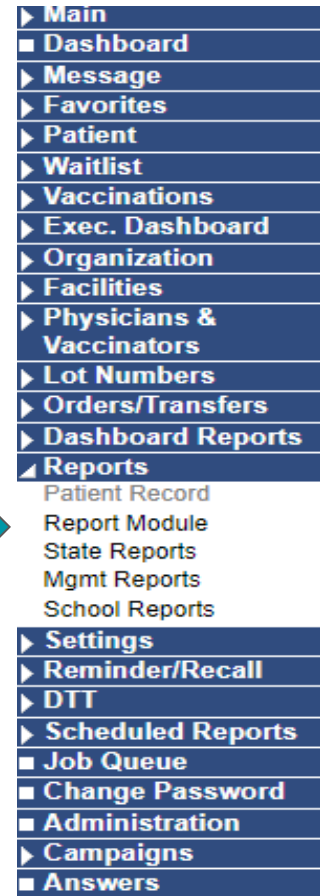

Reports	
Vaccinations	Patients
Vaccination Totals	Daily Patient Immunization List
Vaccinations Breakdown	Patient Detail Schedule
Lot Number Summary	Patient Totals
Lot Usage and Recall Report	Recall for Inactivation
Vaccine Deferrals	Updated Patients Labels
Vaccine Lots to Expire Schedule	Clinical Notes
Daily Inventory Report	Contraindication Report
Reminder/Recall Success Schedule	Aggregate Contraindication Report
Wyoming Vaccinates Important People	Site Information
WyVIP Vaccinations Breakdown	Provider Contact
Vaccine Administered Schedule	Physician/Vaccinator Detail
Program Eligibility Log Schedule	
VFC Profile Report	
Registry	Quality
Provider Submission Detail Schedule	Patient Data Quality Detail
	Vaccination Data Quality Detail
Coverage Rate Report Schedule	Administrator Data Quality Schedule
	Pre and Post Enhancement Benchmark Report
Vaccine Management	
Inventory Transaction Report	
Cost Report By Lot Number	
Cold Chain Tolerance Exception Report Schedule	
Vaccine Return Adjustment Notification	
Aggregate Wastage Report	
Vaccine Dispensed Report Schedule	

Ways to populate WylR reports



Ad Hoc

- As needed
- Populated directly in the WylR for immediate view on screen



Scheduled

- Sent directly to an email
- Not all reports have scheduling availability

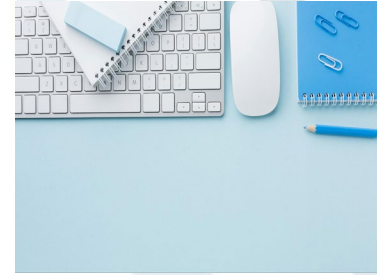

Exporting Reports

- Populate as an Excel file
- Not all reports have export availability

Reports Overview



PUBLIC HEALTH
DIVISION



IMMUNIZATION
UNIT

Vaccination Totals Report

- Number of vaccinations submitted, added, or updated for the selected organization
- Totals can be broken down for individual facilities
- Multiple vaccines can be chosen

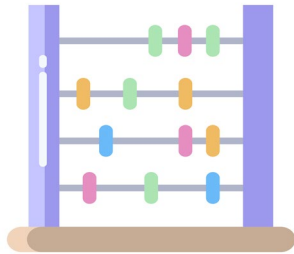

This report can be helpful when summarizing vaccine doses recorded in the WyIR

Best practices when producing a Vaccination Totals Report

- Choose vaccine(s)
- Enter Vaccination Dates (range)
- Report can be run by *Total Vaccinations by Vaccine* , or *Total Vaccinations by Vaccinator*

Vaccination Totals Report

☒ Include Historical Vaccinations

Limit Report By

☒ Facility TESTING123

☐ Vaccination Program Eligibility --select--

Vaccines

Unselected

- COVID-19, mRNA, LNP-S, PF, tris-sucrose, 3 mcg/0.3 mL
- COVID-19, mRNA, LNP-S, PF, tris-sucrose, 30 mcg/0.3 mL
- COVID-19, mRNA, LNP-S, PF, tris-sucrose, 10 mcg/0.3 mL
- COVID-19, mRNA, LNP-S, PF, 25 mcg/0.25 mL
- COVID-19, mRNA, LNP-S, PF, 50 mcg/0.5 mL

Add ▼ Remove ▲

Selected

☐ Vaccination Dates From: mm/dd/yyyy Through: mm/dd/yyyy

☐ Patient Age Range From: --select-- Through: --select--

☐ Patient Birth Date From: mm/dd/yyyy Through: mm/dd/yyyy

☒ Do Not Limit

☐ Sex: --select--

☐ District/Region: --select--

Display By

☒ All ☐ Half Hour ☐ Hour ☐ Day

Age Group

☐ Include 0-18 Years of Age

☐ Include 19+ Years of Age

Display By

☒ All ☐ Half Hour ☐ Hour ☐ Day

Age Group

☐ Include 0-18 Years of Age

☐ Include 19+ Years of Age

Report Type

☐ Total Vaccinations by Vaccinator

☐ Total Vaccinations by Program

☐ Total Vaccinations by Health Plan

☐ Total Vaccinations by Zip Code

☐ Total Vaccinations by State

☐ Total Vaccinations by County/Parish

☐ Total Vaccinations by District/Region

☒ Total Vaccinations by Vaccine

[Back](#) [Reset](#) [Create Report](#)

Vaccination Totals

Report Date: May 14, 2024

Report Criteria

Organization::	5006 - 1-WYOMING DEPARTMENT OF HEALTH
Report Type:	By Vaccine
Display By:	All
Include Historical Vaccinations:	No
Vaccination Program Eligibility:	All
Vaccines:	All
Vaccination Date Range:	All
Birth Date Range:	All
Patient Age Range:	All
Sex:	All
District/Region:	All
Age Group:	No

Total Vaccinations Selected: 15131

Vaccine	Number of Vaccinations	Percent of Total Selected
COVID-19, mRNA, LNP-S, PF, 100 mcg/0.5mL dose or 50 mcg/0.25mL dose	1	0
DTaP	3	0
Hep A-Hep B	2	0
Hep B, adult	1	0
Influenza split, 6+ months	1	0
Influenza, seasonal, injectable	1	0
PPD Negative Result	6994	46
PPD Positive Result	40	0
TST-PPD intradermal	8085	53
Tdap	1	0
influenza, live, intranasal	2	0



PUBLIC HEALTH
DIVISION



IMMUNIZATION
UNIT



What are your
facility's best
practices when
running and
using this
report?

Vaccinations Breakdown Report

- Number of vaccinations administered or recorded as historical for the selected organization or facility
- Date range on the selected vaccine



This report can be helpful when locating vaccine doses recorded in the WyIR

- Find discrepancies in inventory
- Determine how many vaccines have been given in a certain time frame

Best practices when producing a Vaccine Breakdown Report

- Choose a single vaccine rather than multiple
- Enter vaccination dates (range)

Vaccinations Breakdown Report

☐ Include Inactive Patients (Organization Status)
 ☐ Include Historical Vaccinations

Limit Report By

☐ Vaccination Date Range From: Through:

☐ Patient Birth Date Range From: Through:

☒ Facility TESTING123

Vaccines

Unselected

- COVID-19, mRNA, LNP-S, PF, tris-sucrose, 3 mcg/0.3 mL
- COVID-19, mRNA, LNP-S, PF, tris-sucrose, 30 mcg/0.3 mL
- COVID-19, mRNA, LNP-S, PF, tris-sucrose, 10 mcg/0.3 mL
- COVID-19, mRNA, LNP-S, PF, 25 mcg/0.25 mL
- COVID-19, mRNA, LNP-S, PF, 50 mcg/0.5 mL

Add ▼ Remove ▲

Selected

☐ State --select-- ▼

☐ Patient County --select-- ▼

☐ Zip Code

☐ Vaccinator --select-- ▼

☐ Program --select-- ▼

☐ Health Plan --select-- ▼

☐ Race White

☐ Program Eligibility --select-- ▼

☐ District/Region

Age Group

☐ Include 0-18 Years of Age

☐ Include 19+ Years of Age

Vaccinations Breakdown

Report Criteria Report Date: May 14, 2024

Organization: 5006 - 1-WYOMING DEPARTMENT OF HEALTH
Facility : All
Vaccines: All
Include Inactive Patients (Organization Status): No
Include Historical Vaccinations: No
Vaccinator: All
Health Plan: All
Race: All
Vaccination Date Range: All
WyVIP Pin: None

Age Group: No
Program Eligibility: All
Program: All
Zip Code: All
State: All
Patient County: All
District/Region: All

Birth Date Range: All

Selected Total: 1003

Vaccine Name	Number of Vaccinations		Percent of Total Selected
TST-PPD Intradermal	537		54
PPD Negative Result	459		46
PPD Positive Result	3		0
Influenza, seasonal, injectable	1		0
COVID-19, mRNA, LNP-S, PF, 100 mcg/0.5mL dose or 50 mcg/0.25mL dose	1		0
DTaP	2		0
Total	1003		100



What are your
facility's best
practices when
running and
using this
report?

Lot Number Summary Report

- List of active, non -expired lots, orders, and transfers
- Current inventory counts
- Show where the inventory went
- Doses total, used, wasted, and available
- Multiple vaccines can be selected



Lot Number Summary (cont)

- Assist in correct decrementing
- Determine if transfers may be needed, or can be facilitated
- Assist in reconciliation
- Determine the vaccines administered to help with ordering

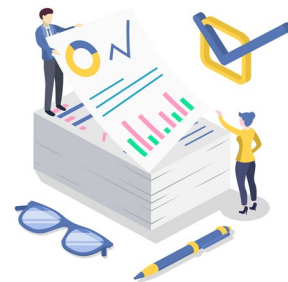

Best practices when producing a Lot Number Summary Report

- Enter the Lot Number of the specific vaccine you want to summarize
- Check *Subtotal by Vaccine* box

Lot Number Summary			
<input type="checkbox"/> Include Order/Transfer Quantities			
Limit Report By			
<input type="checkbox"/> Report Date	From: mm/dd/yyyy	Through: mm/dd/yyyy	
<input type="checkbox"/> Expiration Date	From: mm/dd/yyyy	Through: mm/dd/yyyy	
<input checked="" type="radio"/> Facility	TESTING123		
<input type="checkbox"/> Manufacturer	--select--		
Vaccines	<div>Unselected</div> <div> COVID-19, mRNA, LNP-S, PF, tris-sucrose, 3 mcg/0.3 mL COVID-19, mRNA, LNP-S, PF, tris-sucrose, 30 mcg/0.3 mL COVID-19, mRNA, LNP-S, PF, tris-sucrose, 10 mcg/0.3 mL COVID-19, mRNA, LNP-S, PF, 25 mcg/0.25 mL COVID-19, mRNA, LNP-S, PF, 50 mcg/0.5 mL </div> <div> <input type="button" value="Add"/> <input type="button" value="Remove"/> </div> <div>Selected</div>		
<input type="checkbox"/> Lot Number	<input type="text"/>		
<input type="checkbox"/> District/Region	--select--		
County / Parish	<div> <div>Unselected</div> <div> ALBANY BIG HORN CAMPBELL CARBON CONVERSE </div> <div> <input type="button" value="Add"/> <input type="button" value="Remove"/> </div> <div>Selected</div> </div>		
Funding Type	All		
Inactive Status	Active		
Expiration Status	Non-Expired		
Display By			
<input checked="" type="checkbox"/> Subtotal by Vaccine			
<input type="checkbox"/> Aggregate by Organization/Facility			
<input type="checkbox"/> Separate Reports by Calendar Month			
<input type="checkbox"/> County / Parish			
Order By			
<input type="radio"/> Manufacturer			
<input type="radio"/> Expiration Date			
<input type="radio"/> Lot Number			

Lot Number Summary

Report Criteria:

Report Date: February 01, 2022

Organization: 105238 - SISTERHOOD OF TRAVELING LLAMAS
 Facility: I LLAMA YOU LOTS PEDIATRICS
 WyVIP Pin: All
 Lot Number: All
 District/Region: All
 Vaccines: All
 Inactive Status: Active
 Manufacturer: All
 Expiration Date Range: ALL
 Report Date Range: ALL
 Report Completed By: TIFFANY HEHR (THEHR_CLCHD)

County / Parish: All
 Expiration Status: Non-Expired
 Include Order/Transfer Quantities: Yes
 Sort Order: Lot Number
 Funding Type: All

Lot Number	Vaccine Name	MFR	Expires	Funding Source	Doses Received	Doses Used	Doses Transferred In	Doses Transferred Out	Doses Wasted Returned	Doses Wasted Expired	Doses Wasted Disposed	Doses Viable Returned	Ending Doses	Doses Total	Inactive
DTAP4U	DTaP-Hep B-IPV	SKB	12/31/2022	PUB	20	7	0	0	0	0	0	0	13	20	
Total For DTaP-Hep B-IPV					20	7	0	0	0	0	0	0	13	20	
KIDSHEP98	Hep B Ped/Adol - Preserv Free	MSD	12/31/2023	PUB	20	3	0	0	0	0	0	0	17	20	
Total For Hep B Ped/Adol - Preserv Free					20	3	0	0	0	0	0	0	17	20	
LLAMA456	Hep B, adult	MSD	12/31/2023	PRVT	20	1	0	0	0	0	0	0	19	20	
Total For Hep B, adult					20	1	0	0	0	0	0	0	19	20	
TEST456	Tdap	SKB	12/31/2023	PRVT	20	6	0	0	0	0	0	0	14	20	
Total For Tdap					20	6	0	0	0	0	0	0	14	20	
LLAMAS986	pneumococcal polysaccharide PPV23	MSD	12/31/2023	PUB	20	6	0	0	0	0	0	0	14	20	
Total For pneumococcal polysaccharide PPV23					20	6	0	0	0	0	0	0	14	20	
CHICKENPOX89	varicella	MSD	12/31/2023	PUB	20	6	0	0	0	0	0	0	14	20	
Total For varicella					20	6	0	0	0	0	0	0	14	20	
Total					120	29	0	0	0	0	0	0	91	120	

Print Report Email Report



PUBLIC HEALTH
DIVISION



IMMUNIZATION
UNIT



What are your
facility's best
practices when
running and
using this
report?

Lot Usage & Recall Report

- List of patients who have received a specific lot number during a specified date range
- Provides an option to mark all selected vaccinations as compromised so that patients can be recalled and revaccinated



Lot Usage & Recall Report (cont)

This report is helpful when determining lot numbers recorded in the WyIR

- Assist in correct decrementing
- Recalling patients that were administered vaccines that may have been invalid
- Assist in reconciliation
- Compare in-house records to WyIR records



Best practices when producing a Lot Usage and Recall Report

- Enter the Lot Number
- Enter Date Range

Lot Usage and Recall Report	
Limit Report By	
<input checked="" type="radio"/> Facility	TESTING123
<input type="checkbox"/> Date Range	From: <input type="text" value="mm/dd/yyyy"/> Through: <input type="text" value="mm/dd/yyyy"/>
<input type="checkbox"/> Lot Number	<input type="text"/>
<input type="checkbox"/> District/Region	--select-- ▼
<input type="checkbox"/> Active Lots	

Lot Usage and Recall Report

Report Criteria

Report Date: June 21, 2024

Organization: 105238 - SISTERHOOD OF TRAVELING LLAMAS

Vaccinating Facility: I LLAMA YOU LOTS PEDIATRICS

Date Range: All

District/Region: All

Lot Number: DTAP4U

Last Name	First Name	Birthday	SIIS Patient ID	Vaccination Date	Organization	Vaccinating Facility	Dose Size
DAMERON	POE	09/06/2017	979947	01/30/2018	SISTERHOOD OF TRAVELING LLAMAS	I LLAMA YOU LOTS PEDIATRICS	Full
DEETWO	ARETWO	02/13/2013	979946	01/02/2022	SISTERHOOD OF TRAVELING LLAMAS	I LLAMA YOU LOTS PEDIATRICS	Full
LITTLE-TOASTER	BRAVE	05/28/1951	979959	01/21/2022	SISTERHOOD OF TRAVELING LLAMAS	I LLAMA YOU LOTS PEDIATRICS	Full
PARK	LINKIN	08/15/2010	979951	01/27/2022	SISTERHOOD OF TRAVELING LLAMAS	I LLAMA YOU LOTS PEDIATRICS	Full
STARDUST	IGGY	12/27/1956	979962	01/27/2022	SISTERHOOD OF TRAVELING LLAMAS	I LLAMA YOU LOTS PEDIATRICS	Full
THREEPIO	SEE	07/12/2019	979966	02/28/2022	SISTERHOOD OF TRAVELING LLAMAS	I LLAMA YOU LOTS PEDIATRICS	Full
VADER	DARTH	04/16/2020	979936	01/05/2022	SISTERHOOD OF TRAVELING LLAMAS	I LLAMA YOU LOTS PEDIATRICS	Full
VADER	DARTH	04/16/2020	979936	02/28/2022	SISTERHOOD OF TRAVELING LLAMAS	I LLAMA YOU LOTS PEDIATRICS	Full
WINDU	MACE	06/08/2007	979942	02/04/2008	SISTERHOOD OF TRAVELING LLAMAS	I LLAMA YOU LOTS PEDIATRICS	Full
YODA	MASTER	05/25/2011	979945	02/28/2022	SISTERHOOD OF TRAVELING LLAMAS	I LLAMA YOU LOTS PEDIATRICS	Full

Total Patients Selected: 9

Total Vaccinations Administered: 10

--select--

Mark All Results As Compromised



What are your
facility's best
practices when
running and
using this
report?

Vaccine Lots to Expire Report

- List of all active, non -expired lots that are about to expire (or are set to expire within a specified number of days)

This report can be helpful to:

- Assess potential waste
- Determine if vaccine advertisement is needed
- Determine if vaccine transfers are needed

*Please note, this report **must** be scheduled*

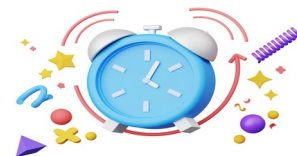

Best practices when producing a Vaccine Lots to Expire Report

- Click Facility button
- Enter # of days to expired

Vaccine Lots to Expire Report	
# of Days to Expire	<input type="text"/>
<input checked="" type="radio"/> Facility	TESTING123
<input type="checkbox"/> District/Region	--select--
Funding Type	PUB
View By	
<input checked="" type="radio"/> District/Region	
<input type="radio"/> County/Parish	
<input type="radio"/> ZIP Code	
<input type="radio"/> Facility	
<div>Back Reset</div> This report must be scheduled. Use the 'Schedule' function to produce this report.	



Vaccine Lots to Expire Report

Report Criteria:

Report Date: February 1, 2022

Organization: 105238 - SISTERHOOD OF TRAVELING LLAMAS
Facility: I LLAMA YOU LOTS PEDIATRICS
WyVIP Pin:
District/Region: All
Funding Type: PUB

Summary of Vaccine Lots that expire on or before 03/03/2022

District/Region	Organization	Facility	Lot Number	Vaccine Name	Manufacturer	Expires	Funding Type	Doses Available	Doses Total
LARAMIE	SISTERHOOD OF TRAVELING LLAMAS	I LLAMA YOU LOTS PEDIATRICS	DTAP4U	DTaP-Hep B-IPV	GLAXOSMITHKLINE	02/28/2022	PUB	13	20

Managing scheduled reports

- ▶ Main
- Dashboard
- ▶ Message
- ▶ Favorites
- ▶ Patient
- ▶ Waitlist
- ▶ Vaccinations
- ▶ Exec. Dashboard
- ▶ Organization
- ▶ Facilities
- ▶ Physicians & Vaccinators
- ▶ Inventory Management
- ▶ Dashboard Reports
- ▶ Reports
- ▶ Settings
- ▶ Reminder/Recall
- ▶ DTT
- ▶ **Scheduled Reports**
 - Search Report Jobs
 - Received Reports

Scheduled Reports Received

Show entries

Search:

Report Name	Report Type	Report Date	
VACCINELOTEXPIREREPORT	HTML	09/16/2021 01:19:33 PM	Delete

Showing 1 to 1 of 1 entries

[First](#) [Previous](#) [1](#) [Next](#) [Last](#)





What are your
facility's best
practices when
running and
using this
report?

Daily Inventory Report

- List vaccines given on a day -to-day basis
- Lists the vaccine with the following information:
 - Starting inventory totals
 - Inventory totals per date
 - Ending inventory totals



This report is helpful in determining daily inventory needs

- Aid in inventory discrepancies
- Plan for daily vaccination volume

Best practices when producing a Daily Inventory Report

- Choose a single vaccine type
- Enter vaccination dates (range)

Daily Inventory Report	
Limit Report By:	
<input checked="" type="radio"/> Organization	SISTERHOOD OF TRAVELING LLAMAS (105238)
<input type="radio"/> Organization Group	--select--
<input type="radio"/> Do Not Limit	
<input checked="" type="radio"/> Facility	I LLAMA YOU LOTS PEDIATRICS
<input type="radio"/> Facility Group	--select--
<input type="radio"/> Do Not Limit	
<input type="checkbox"/> WyVIP Pin	--select--
<input type="checkbox"/> Funding Type	--select--
<input type="checkbox"/> Provider County	--select--
<input type="checkbox"/> District / Region	
	Unselected
	AS03 Adjuvant
	Adenovirus types 4 and 7
	Adult prefilled syringe kit, 100 dose pack
	Albuterol Metered Dose Inhaler 17 GM
	Amantadine, liquid
Vaccines	Add ▼ Remove ▲
	Selected
	DTaP,IPV,Hib,HepB
	DTaP-Hep B-IPV
	DTaP-Hib
	DTaP-Hib-IPV
	DTaP-IPV
Date Range	From: 01/01/2023 Through: 12/31/2023

Date Range: 12/01/2023 through 12/15/2023

Organization/Facility	Vaccine	Lot Number	Funding Type	12/1/23	12/2/23	12/3/23	12/4/23	12/5/23	12/6/23	12/7/23	12/8/23	12/9/23	12/10/23	12/11/23	12/12/23	12/13/23
SISTERHOOD OF TRAVELING LLAMAS/LLAMA YOU LOTS PEDIATRICS	COVID-19, mRNA, LNP-S, PF, 100 mcg/0.5mL dose or 50 mcg/0.25mL dose	COVID568	PUB	195	195	195	195	195	195	195	195	195	195	195	195	195
Total for COVID-19, mRNA, LNP-S, PF, 100 mcg/0.5mL dose or 50 mcg/0.25mL dose				195	195	195	195	195	195	195	195	195	195	195	195	195



What are your
facility's best
practices when
running and
using this
report?

Physician/Vaccinator Detail Report

- List of physicians and vaccinators based on the selected parameters

This report can be helpful to discover a Primary Care Physician/Vaccinator.

- Provider role data clean up
- Determine if a new vaccinator needs to be added to the WylR



Best practices when producing a Physician/Vaccinator Detail Report

- Select Primary Care Physician or Vaccinator for individual results
- Select Facility to see all individuals at that specific location

Physician/Vaccinator Detail Report	
<i>Limit By</i>	
<input type="checkbox"/> Primary Care Physician	--select-- ▾
<input type="checkbox"/> Vaccinator	--select-- ▾
<input checked="" type="radio"/> Facility	TESTING123
<input type="checkbox"/> State	--select-- ▾
<input type="checkbox"/> Provider County	--select-- ▾
<input type="checkbox"/> District/Region	
<input type="checkbox"/> Active Status	--select-- ▾

Physician/Vaccinator Detail

Report Criteria:

Report Date: February 18, 2022

Organization: 105238 - SISTERHOOD OF TRAVELING LLAMAS
Facility: I LLAMA YOU LOTS PEDIATRICS
Primary Care Physician: All
Vaccinator: All
VFC Pin: All
State: All
Provider County: All
District/Region: All
Status Code: All

Physician/Vaccinator Total: 1

Organization	Facility	First Name	Middle Name	Last Name	Suffix	NPI	Medical License Number	Phone	Fax	Inactive	Type
105238 - SISTERHOOD OF TRAVELING LLAMAS	I LLAMA YOU LOTS PEDIATRICS	CECILE		LLAMA							B





What are your
facility's best
practices when
running and
using this
report?

Patient Data Quality Report

- Lists the individual patient's names and other demographic information

This report is helpful with patients' missing demographic information



- What information is missing
- Can select the last update date range or birth date range
- Can select missing a single variable of multiple date range

Best practices when producing a Patient Data Quality Detail Report

- Pick date range (last update or birth date)
- Click missing variables

Patient Data Quality Detail Report

Display By

<input checked="" type="checkbox"/> Last Update Date Range	From: 01/01/2023 Through: 12/31/2023
<input type="checkbox"/> Birth Date Range	From: Through:
<input type="radio"/> Organization	SISTERHOOD OF TRAVELING LLAMAS (105238)
<input type="radio"/> Organization Group	--select--
<input type="radio"/> Do Not Limit	
<input checked="" type="radio"/> Facility	I LLAMA YOU LOTS PEDIATRICS
<input type="radio"/> Facility Group	--select--
<input type="radio"/> Do Not Limit	
<input type="checkbox"/> WyVIP Pin	--select--
<input type="checkbox"/> District / Region	
<input checked="" type="checkbox"/> Missing Variables	Patient Middle Name Patient Medicaid Number Patient Race VFC Status Patient SSN
<input type="checkbox"/> Exclude Inactive Patients (Organization Status)	

Cancel Reset Create Report

Patient Data Quality Detail Report June 21, 2024

This Patient Data Quality Detail Report is used to enable identification of the patient records with incomplete information.

I LLAMA YOU LOTS PEDIATRICS

DEETWO, ARETWO Date of Birth:02/13/2013

MISSING VALUES:VFC Status

LLAMA, DANA Date of Birth:04/14/2008

MISSING VALUES:VFC Status

LLAMA, SANDRINE Date of Birth:05/18/2006

MISSING VALUES:VFC Status

MOUSE, MINNIE Date of Birth:08/11/2017

MISSING VALUES:VFC Status



What are your
facility's best
practices when
running and
using this
report?

Patient Detail Report

- Lists all patient's names and demographic information for individuals that received a particular vaccine in a specified date range

This report can be helpful to:

- Assist with correct decrementing
- Summarizing vaccines administered to patients



Best practices when producing a Patient Detail Report

- Run by *By Service*
- Select *Active or Inactive* from “Inactive Status at the Organization Level”
- Select a specific lot number

Patient Detail Report

Run By

☒ By Ownership
☐ By Service
☐ By Service (official vaccination record)

Limit Report By

☐ Vaccination Date Range From: mm/dd/yyyy Through: mm/dd/yyyy
☐ Birth Date Range From: mm/dd/yyyy Through: mm/dd/yyyy
☒ Organization 1-WYOMING DEPARTMENT OF HEALTH (5006)
☐ Organization Group --select--
☐ Do Not Limit
☒ Facility IMMUNIZATION UNIT
☐ Facility Group --select--
☐ Do Not Limit
☐ WyVIP Pin --select--
☐ State --select--
☐ Patient County --select--
☐ Zip Code
☐ Primary Care Physician --select--
☐ Program --select--
☐ Health Plan --select--
☐ Race Unable to Report due to White
☐ Patient VFC Eligibility --select--
☐ Vaccine VFC Eligibility --select--
☐ Funding Type --select--
☒ Inactive Status at the Organization Level Active patients only

Vaccines

Unselected

Hep A, adult
 Hep A, ped/adol, 2 dose
 Hep A-Hep B
 Hep B Ped/Adol - Preserv Free
 Hep B, adolescent or pediatric
 Hep B, adult
 HepB (recombinant), CpG adjuvanted
 Hib (PRP-OMP)
 Hib (PRP-T)
 IPV
 MMR
 MMRV
 meningococcal B, OMV

Patient Detail Report

Report Criteria

Run By: By Service

Report Date: December 28, 2022

Organization:

Facility:

Vaccine: All

Organization Level Status: Active and inactive patients

Vaccination Date Range: All

Birth Date Range: All

Patient VFC Eligibility: All

Vaccine VFC Eligibility: All

WyVIP Pin: 1015

Physician: All

Program: All

Health Plan: All

Zip Code:

Race: All

State: All

Lot Number: U007667

Patient County: All

District/Region: All

School: All

High Risk Category: All

Sort Criteria: Last Name

Funding Type: All

Vaccinator: All

Doses Decrement: All

Total Patients Having Vaccines: 1
Total Patients With All Vaccines Deleted: 0
Deleted vaccinations are shown with a line through them.

Patient ID	First Name	Middle Name	Last Name	Birthday	Guardian F.N.	Phone Number	VFC Eligible	Facility
1003259	HOMER		SIMPSON	11/29/1983		(307)777-8503	NO	

Vaccine	Vacc. Date	Dose Mfg. Size Code	Lot	Funding	VFC Eligible	Historical	Decrement	Vaccinator	Facility	Date VIS Form Given	VIS Publication Date	Reporting Method
HPV9	12/28/2022	Full MSD	U007667	PRVT	NO	N	Y			12/28/2022	12/28/2022	Data Entry



What are your
facility's best
practices when
running and
using this
report?

Official Record of Immunization



Patient Official Record

- Official State Record of Immunization for a specific patient
- Official Record of Immunization can be used for:
 - School entry
 - Childcare entry
 - Travel
 - Personal record -keeping



- Click on *Report Module* under the *Report Menu* heading

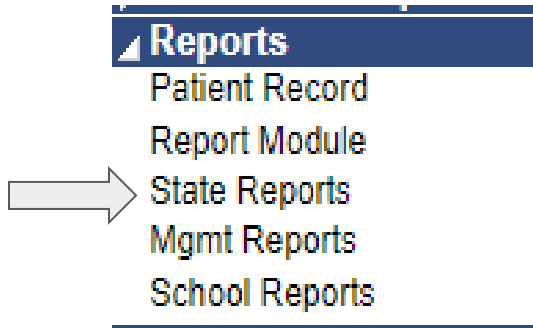

- The *State Report* window will open

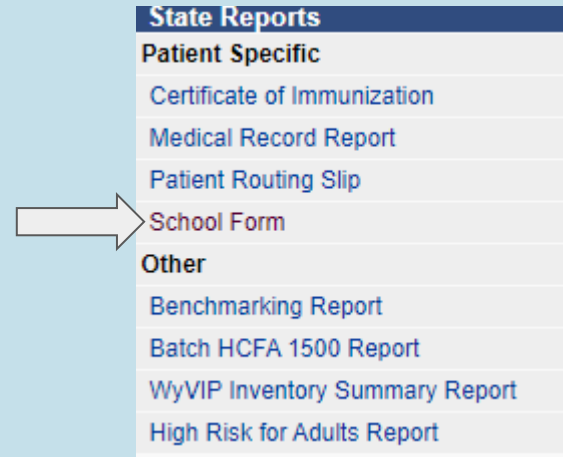

- Click on *School Form*
 - The patient's Official State Record of Immunization will open

Official State Record of Immunization

Day Care/Pre-School/Head Start/Public and Private Schools K-12
Effective June 1, 2001



This record is part of the child's or student's permanent record (cumulative folder) and shall transfer with that record. Health Department personnel shall have access to this record as deemed necessary.

Name of Child/Student: PATIENT ONE TEST

Date of Birth: 01/01/1952

Parent or Guardian:

Phone:

Address:

P.O. Box:

City:

State:

Zip:

Vaccine	MONTH/DAY/YEAR EACH DOSE WAS GIVEN									
	Dose 1	Dose 2	Dose 3	Dose 4	Dose 5	Dose 6	Dose 7	Dose 8	Dose 9	Dose 10
Cholera	10/01/2003	07/13/2004								
DTap/DTP/DT	10/25/1986	08/18/1999	11/30/2010	04/26/2017	05/30/2017	07/03/2017	07/13/2017			
Hep A	12/26/1998	05/29/2005	07/11/2005	05/30/2017	08/15/2017					
Hep B - 3 Dose	10/25/1986	10/22/2004	03/01/2017							
Hib	X 10/04/2004									
Influenza	10/18/2004	10/22/2004	X 11/24/2004	X 03/15/2006	X 08/08/2008	X 01/02/2009	08/30/2010	11/02/2010	X 03/01/2017	03/09/2017
MMR	05/11/2005									
OPV/IPV	10/25/1986	09/24/2002	12/01/2003	06/06/2017	07/13/2017					
Rabies	09/02/2003									
Td (Adult)	05/05/2005									
Varicella	05/11/2005									

History of Chicken Pox: none

May 14, 2024

Signature or Stamp of Licensed Physician/Designee, or Public Health Authority*

Date Issued

Street Address

Telephone Number

Summary

- WylR reports allow a user to collect information using report templates
- Reports can be helpful in serving providers, school nurses, WylR authorized users, and patients
- We showed examples of some of the most used reports available in WylR, however, others are available for providers to use

Questions?



**PUBLIC HEALTH
DIVISION**



**IMMUNIZATION
UNIT**

Thank you!!!



**PUBLIC HEALTH
DIVISION**



**IMMUNIZATION
UNIT**

WyIR Helpdesk

Contact the WyIR HelpDesk for assistance

- Email: wyir.helpdesk@wyo.gov
- Phone: 1-833-221-1451
- Chat: There is a chat module within the WyIR that can be utilized

Please allow 24-48 hours for a response.

Visit Immunization Unit website, www.immunizewyoming.com

The WyIR helpdesk is your starting point for support

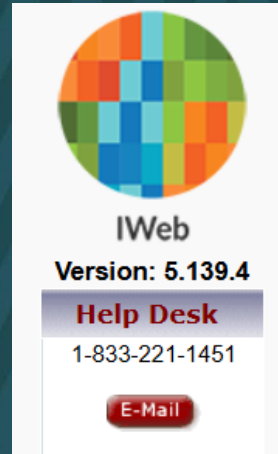

**PUBLIC HEALTH
DIVISION**



**IMMUNIZATION
UNIT**

Contact information

Stephanie Lewis

IIS Manager

Stephanie.lewis@wyo.gov

Phone | (307) 777-8503

John Taylor

Client Management Specialist

john.taylor@wyo.gov

Phone | (307) 777-5960



**PUBLIC HEALTH
DIVISION**



**IMMUNIZATION
UNIT**