



# INFLUENZA REPORT

2018-2019 Influenza Season

MMWR Week 45

**Weekly Report of Influenza and Influenza-like Illness (ILI) Activity**



## Influenza and Influenza-like Illness Activity

Wyoming reported **sporadic activity** this week (MMWR Week 45).

Healthcare providers reported **one** influenza case (rapid influenza diagnostic tests).

### Weekly Case Rate per 100,000

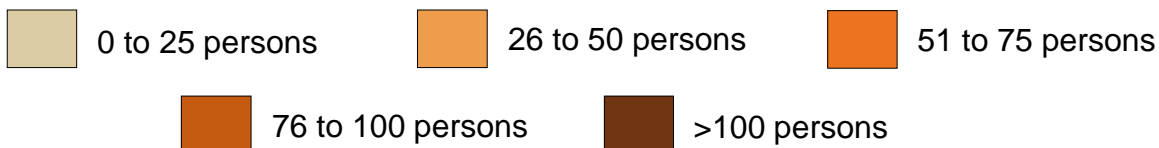
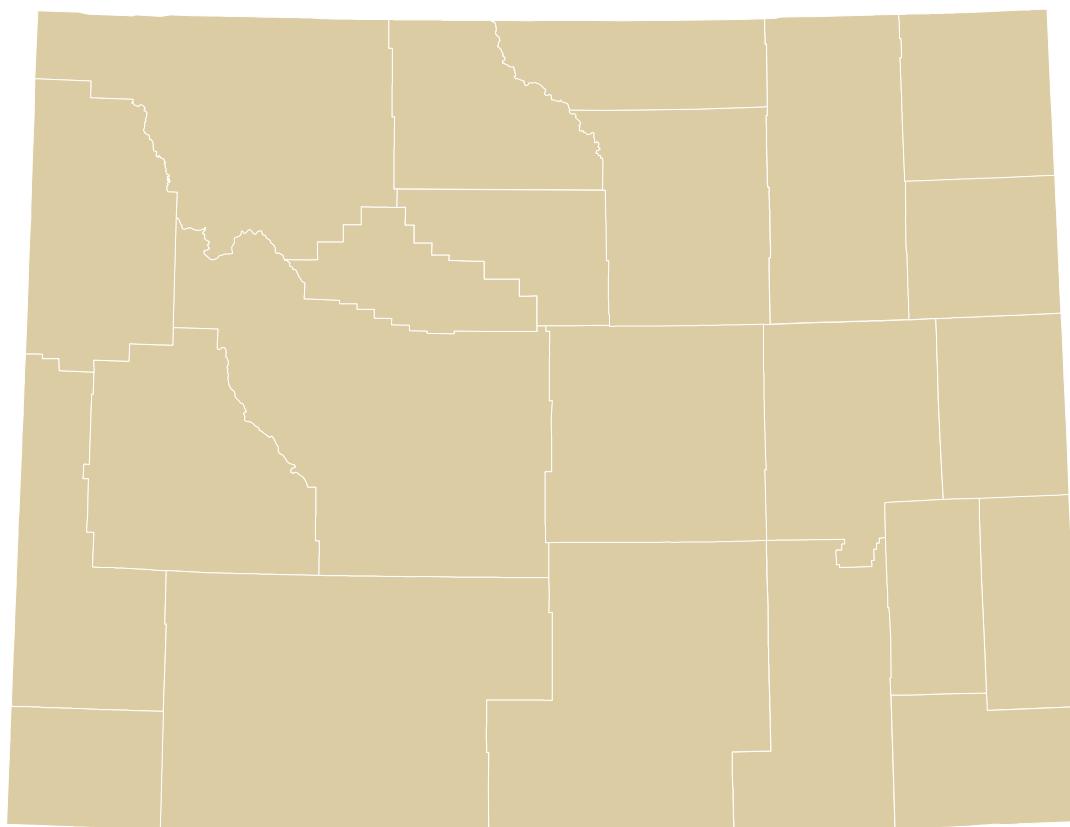



## Geographic Activity by Regions

Healthcare providers in **one** county reported ILI activity and a confirmed influenza case.

The influenza case represents **one** Infectious Disease Epidemiology (IDE) Geographic Region this week.

All **five** IDE Geographic Regions described **sporadic activity** this week.

### IDE Geographic Regions of Wyoming

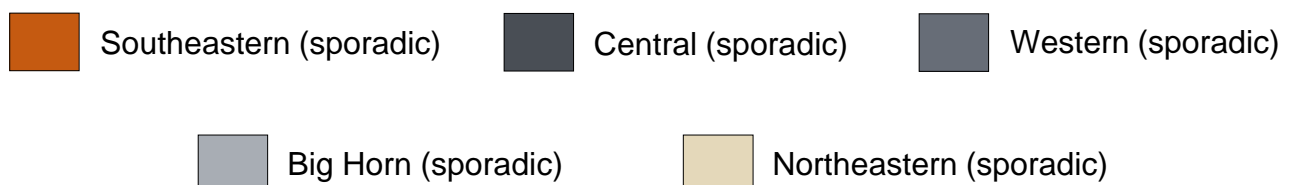
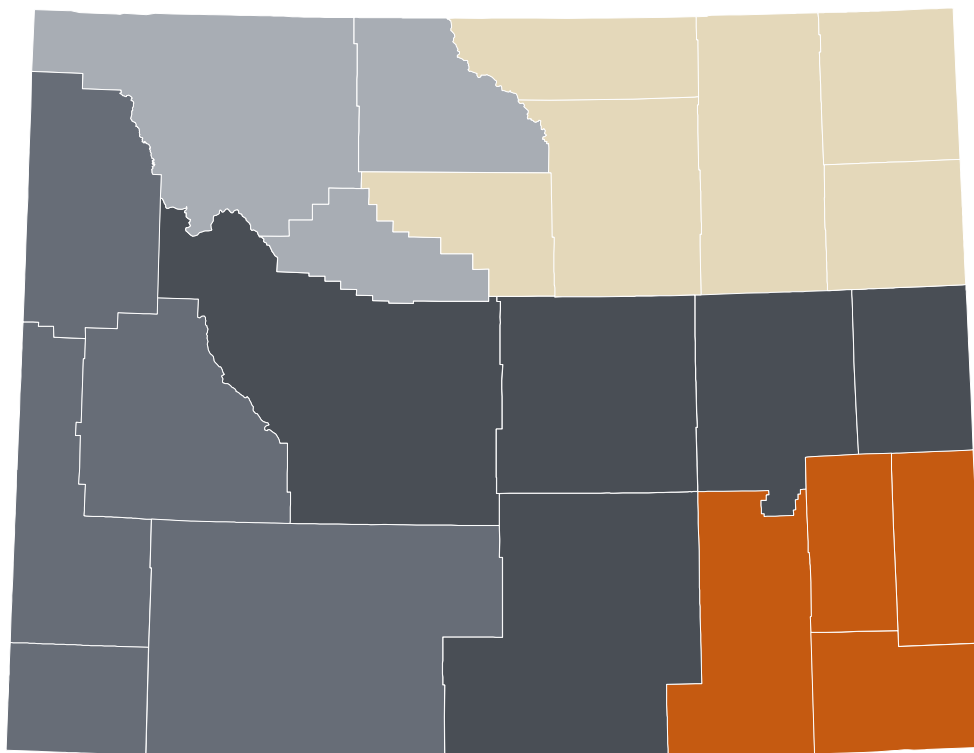

# Geographic Spread



## Influenza-like Illness Activity Levels

Activity Level	ILI Activity/Outbreaks		Laboratory Data
<b>No activity</b>	Low	And	No lab-confirmed cases
<b>Sporadic</b>	Not increased	And	Isolated lab-confirmed cases
	<b>OR</b>		
<b>Local</b>	Not increased	And	Lab-confirmed outbreak in one institution
	<b>OR</b>		
<b>Local</b>	Increased ILI in 1 region; ILI activity in other regions is not increased	And	Recent (within the past 3 weeks) lab evidence of influenza in region with increased ILI
	<b>OR</b>		
<b>Local</b>	2 or more institutional outbreaks (ILI or lab-confirmed) in 1 region; ILI activity in other regions is not increased	And	Recent (within the past 3 weeks) lab evidence of influenza in region with the outbreaks; virus activity is no greater than sporadic in other regions
	<b>OR</b>		
<b>Regional</b>	Increased ILI in $\geq 2$ but less than half of the regions	And	Recent (within the past 3 weeks) lab-confirmed influenza in the affected regions
	<b>OR</b>		
<b>Regional</b>	Institutional outbreaks (ILI or lab-confirmed) in $\geq 2$ and less than half of the regions	And	Recent (within the past 3 weeks) lab-confirmed influenza in the affected regions
	<b>OR</b>		
<b>Widespread</b>	Increased ILI and/or institutional outbreaks (ILI or lab-confirmed) in at least half of the regions	And	Recent (within the past 3 weeks) lab-confirmed influenza in the state.



## ILINet Providers

The percent of patient visits to ILINet Sentinel Providers for influenza-like illness was **0.80%**, which is **below** Wyoming's baseline (**2.52%**).

The Wyoming Department of Health received reports from over **50%** of the ILINet providers in Wyoming.

ILINet providers in **14** counties reported influenza-like illness activity.

The ILI activity in Wyoming was **minimal**.

## Weekly Percent of ILI Visits

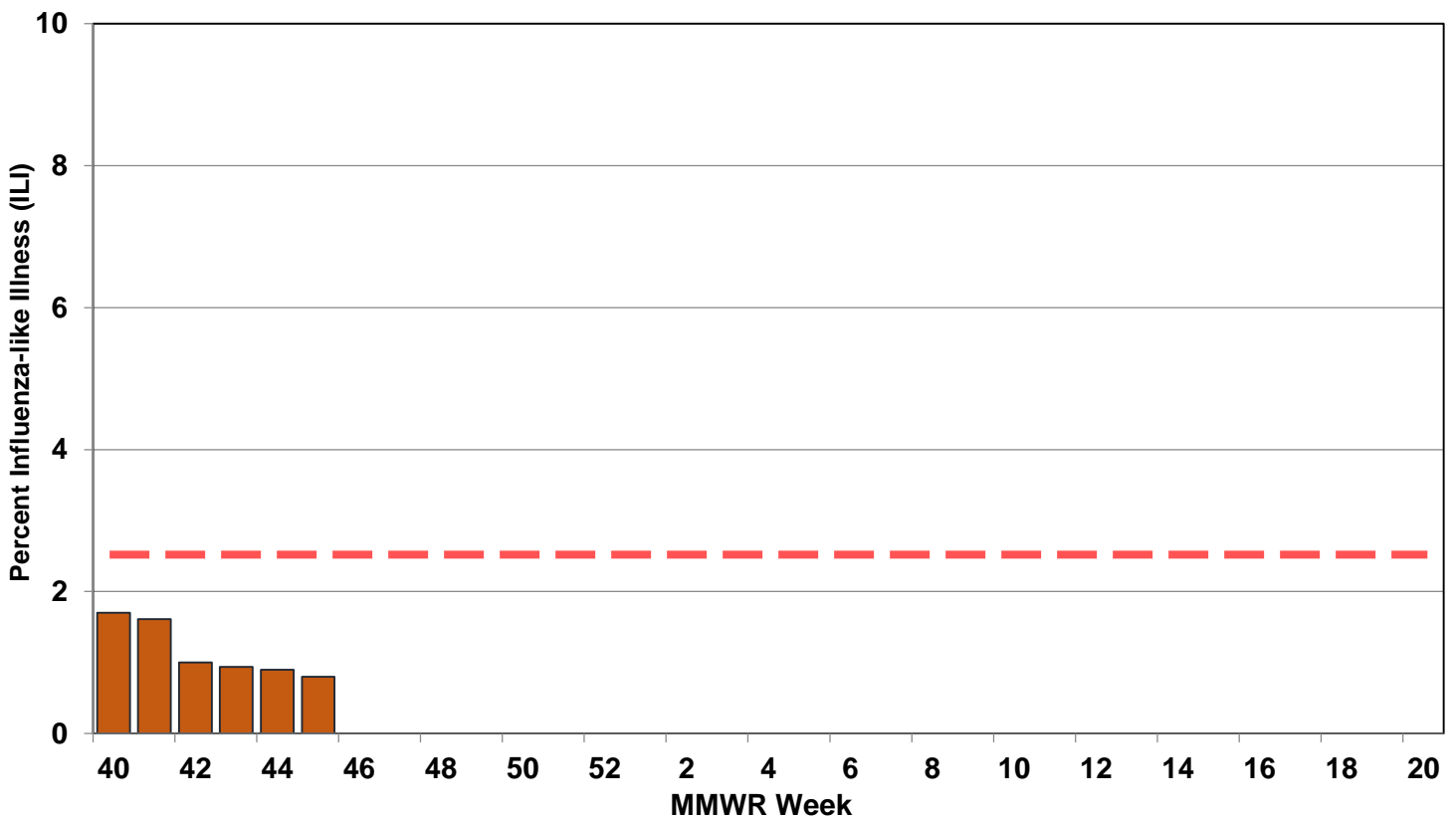



## Public Health Laboratory

The Wyoming Public Health Laboratory did not test any specimens during MMWR Week 45.

## Healthcare and Clinical Laboratories

Clinical laboratories reported only **Influenza B viruses** during MMWR Week 45.

### Reported Influenza Cases by Influenza Season

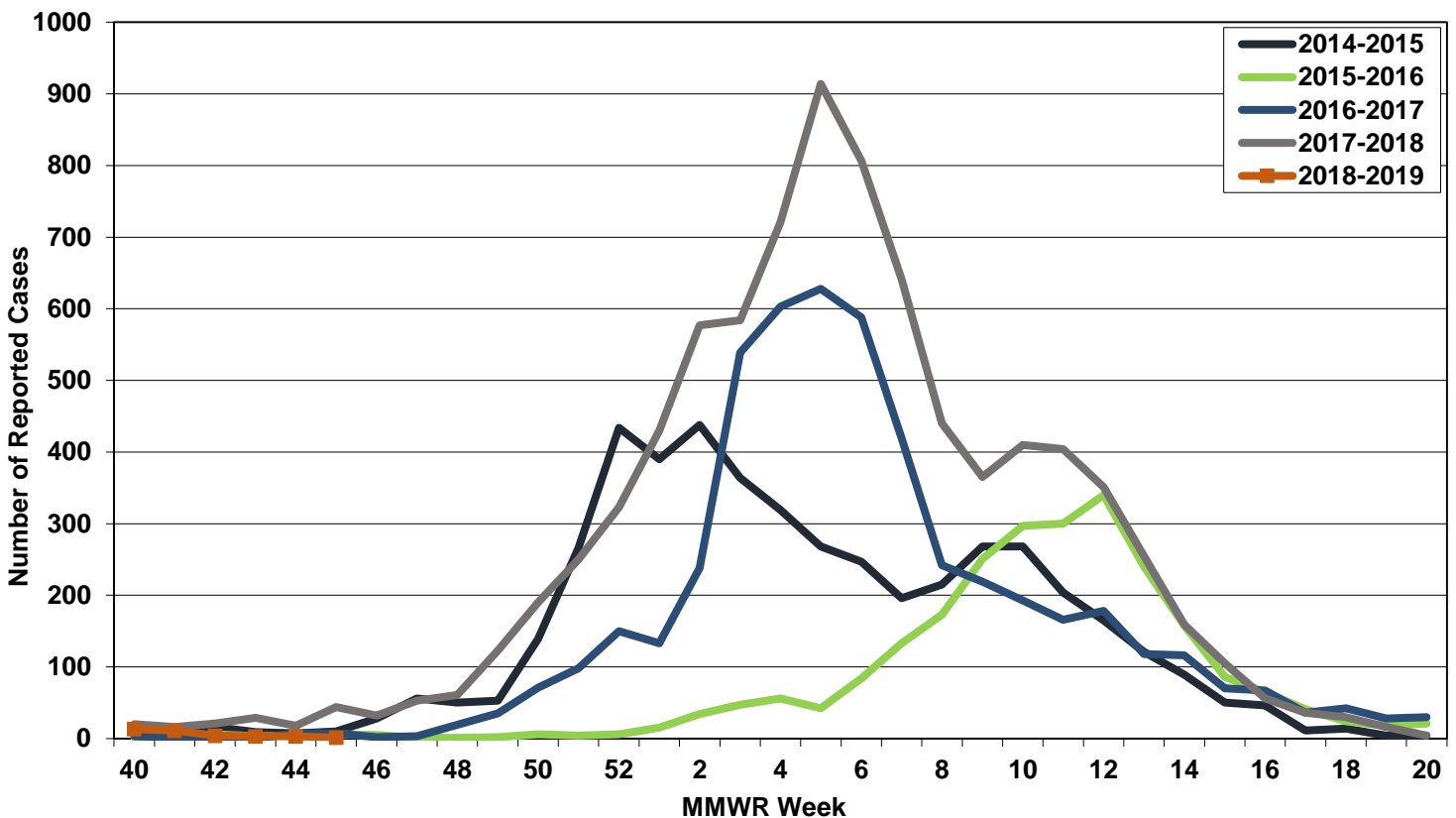



## Mortality Data

Tracking death certificates is the best surveillance system to capture and identify pneumonia and influenza-associated deaths in Wyoming. According to the CDC, influenza is infrequently listed on death certificates. Also, testing for seasonal influenza infections is not frequently performed, particularly among the elderly who are at greatest risk for seasonal influenza complications and death. Therefore, public health officials may not identify influenza-associated deaths in many instances; consequently, this surveillance system may underestimate the true impact of influenza-associated deaths in the state.

There were **eight** pneumonia and influenza (P&I) mortality reports certified since the beginning of the 2018-2019 Influenza Season.

## Monthly P&I Mortality Reports

