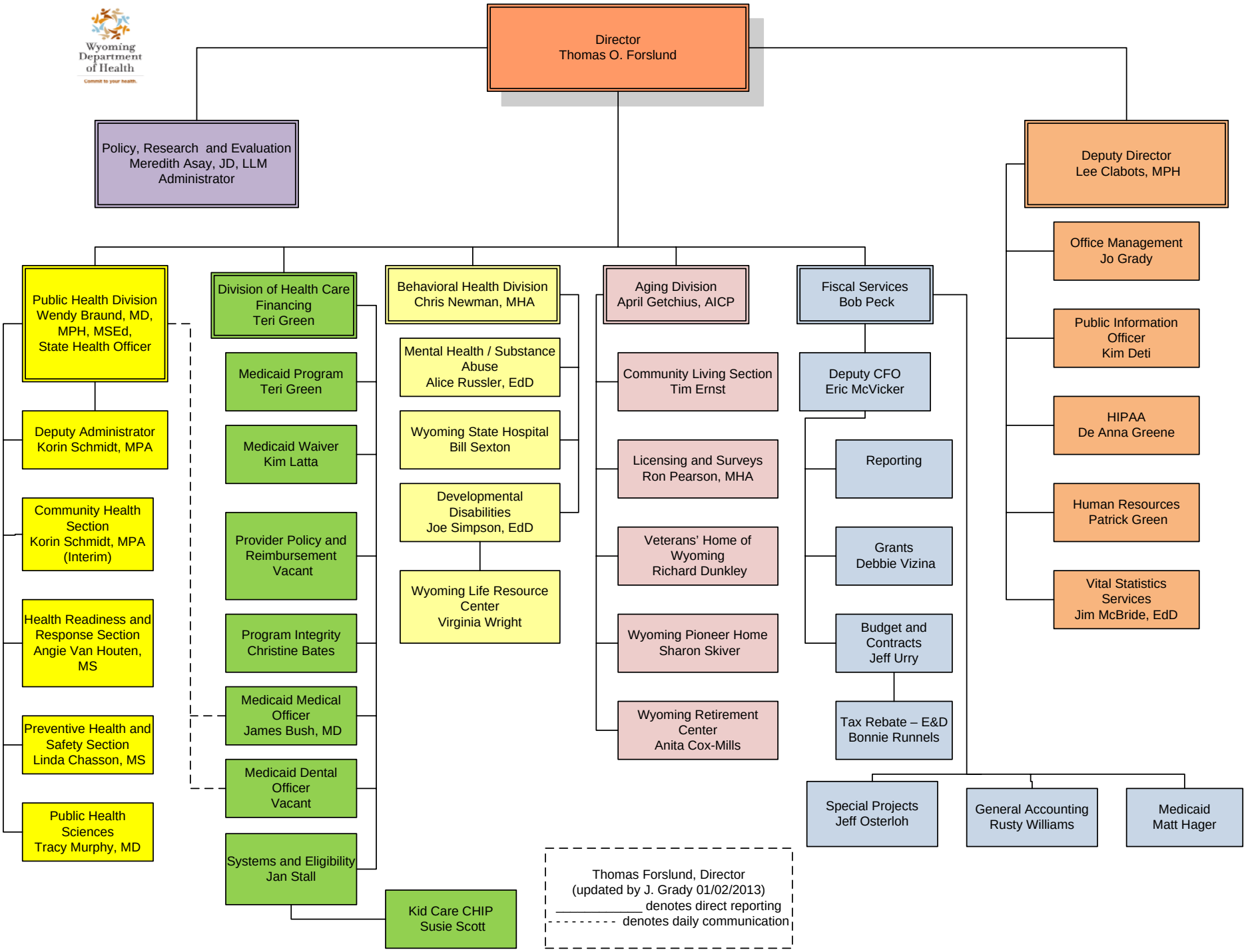
Wyoming Department of Health
Commit to your health.
Director
Thomas O. Forslund
Policy, Research and Evaluation
Meredith Asay, JD, LLM
Administrator
Deputy Director
Lee Clabots, MPH
Office Management
Jo Grady
Public Information Officer
Kim Deti
HIPAA
De Anna Greene
Human Resources
Patrick Green
Vital Statistics Services
Jim McBride, EdD
Public Health Division
Wendy Braund, MD, MPH, MSEd,
State Health Officer
Deputy Administrator
Korin Schmidt, MPA
Community Health Section
Korin Schmidt, MPA (Interim)
Health Readiness and Response Section
Angie Van Houten, MS
Preventive Health and Safety Section
Linda Chasson, MS
Public Health Sciences
Tracy Murphy, MD
Division of Health Care Financing
Teri Green
Medicaid Program
Teri Green
Medicaid Waiver
Kim Latta
Provider Policy and Reimbursement
Vacant
Program Integrity
Christine Bates
Medicaid Medical Officer
James Bush, MD
Medicaid Dental Officer
Vacant
Systems and Eligibility
Jan Stall
Kid Care CHIP
Susie Scott
Behavioral Health Division
Chris Newman, MHA
Mental Health / Substance Abuse
Alice Russler, EdD
Wyoming State Hospital
Bill Sexton
Developmental Disabilities
Joe Simpson, EdD
Wyoming Life Resource Center
Virginia Wright
Aging Division
April Getchius, AICP
Community Living Section
Tim Ernst
Licensing and Surveys
Ron Pearson, MHA
Veterans' Home of Wyoming
Richard Dunkley
Wyoming Pioneer Home
Sharon Skiver
Wyoming Retirement Center
Anita Cox-Mills
Fiscal Services
Bob Peck
Deputy CFO
Eric McVicker
Reporting
Grants
Debbie Vizina
Budget and Contracts
Jeff Urry
Tax Rebate – E&D
Bonnie Runnels
Special Projects
Jeff Osterloh
General Accounting
Rusty Williams
Medicaid
Matt Hager
Thomas Forslund, Director
(updated by J. Grady 01/02/2013)
_____ denotes direct reporting
- - - - - - - - denotes daily communication