Wyoming Department of Health
Behavioral Health Division

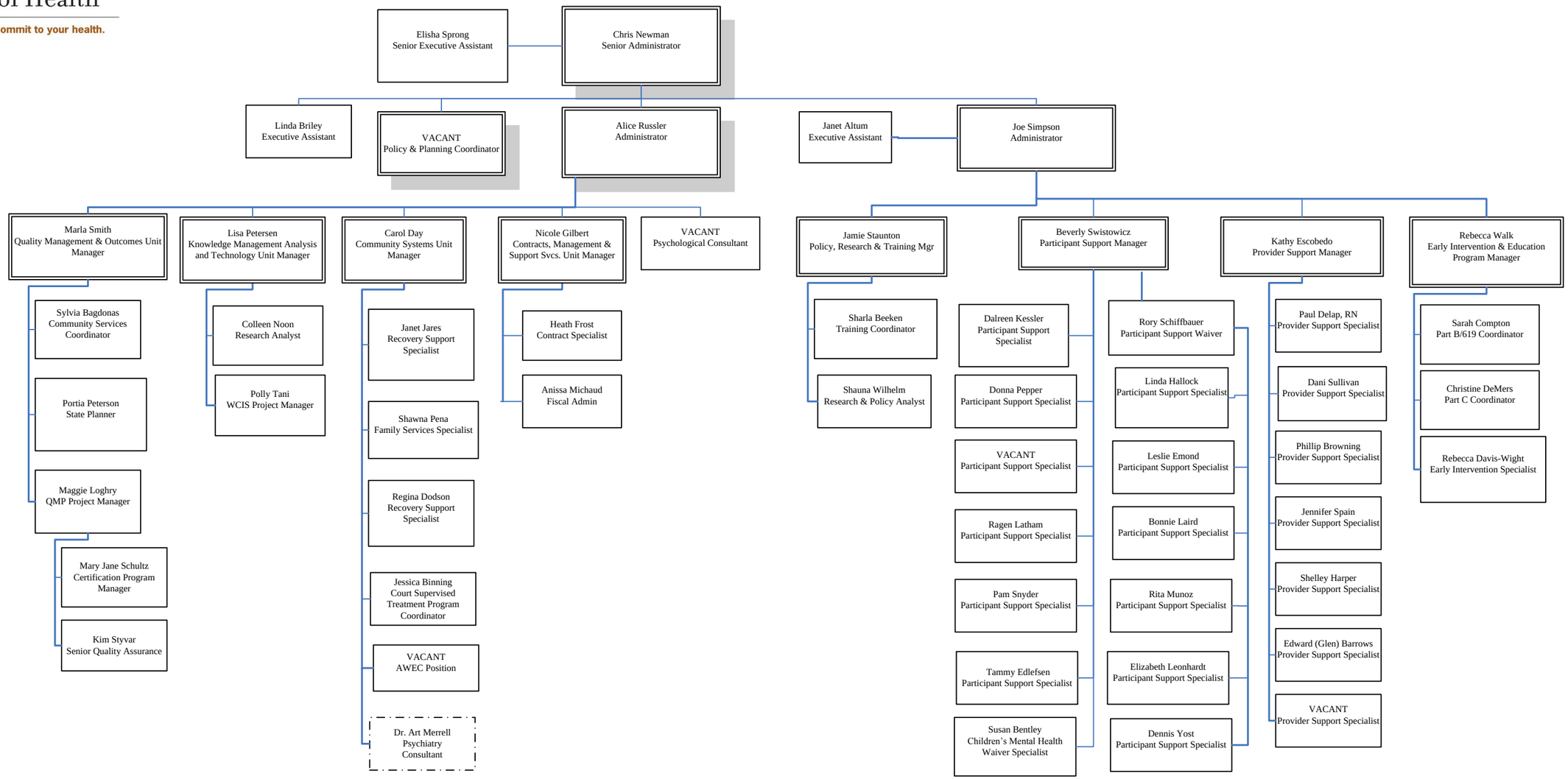

04/01/2013